

IRONWORKER MACHINE

MX700



50 years
manufacturing industrial machinery



HOW IT WORKS VIDEO

Video on how the machine works.

GET A QUOTE

Please complete the following form. We'll contact you in less than 24 hours.

Business days.

SOME OF OUR CUSTOMERS

Our customer's endorsement is our best business card



CERTIFICATES AND ACCREDITATIONS

Some of the certificates that support our processes and benefit our customers

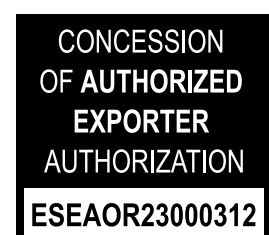

TECHNICAL FEATURES

All purpose ironworker machine MX700 NARGESA more than 70 tons. Its neck, displacement and wide working table turn it into a very versatile tooling: It pierces, folds, cuts, inlays, etc.

- > Hydraulic power: 70 Tn.
- > Working speed: 9 mm/sec.
- > Return speed: 14 mm/sec.
- > Punch displacement: 160 mm.
- > Neck: 350 mm.
- > Table Dimensions 600x350 mm.
- > Swinging front safety protection.
- > Activation with safety pedal.
- > Digital display.
- > Parts and strokes counter.
- > Alarm diagnose.
- > Motor power: 5,5 KW/ 7,5 CV (HP).
- > Tension 3 phase: 400 V.
- > For other tensions or single-phased machines ask the manufacturer.

PUNCHING:

- > All kinds of punches can be supplied: round ones, square, oval, locks punches. Punching can be also made in a pipe.

OTHER APPLICATIONS:

- > There are a lot more applications for it. More than 40 standard tooling to make different jobs.

NO STANDARD APPLICATIONS:

- > If the customer requires it we can manufacture under-request tooling to make all kinds of parts.

ADVANTAGES:

- > It is different from the rest of the other multifunctional universal punching machines because of its 350mm gooseneck, 160mm displacement and wide working table that allows to fit any kind of tooling.
- > Many of our customers make their own tooling.
- > Fast change of tooling, Max. 30 seconds.
- > Displacement adjustment allows an increase on productivity.
- > There is no maximum dimension for punching.

** All our products are manufactured in our facilities in Spain. The hydraulic and electrical components are all standard from the best leading European trademarks, with technical assistance all over the world: Rexroth, Bosch, Roquet, Schneider Electric, LG, Telemecanique, Pizzato etc...*

OUTSIDE DIMENSIONS

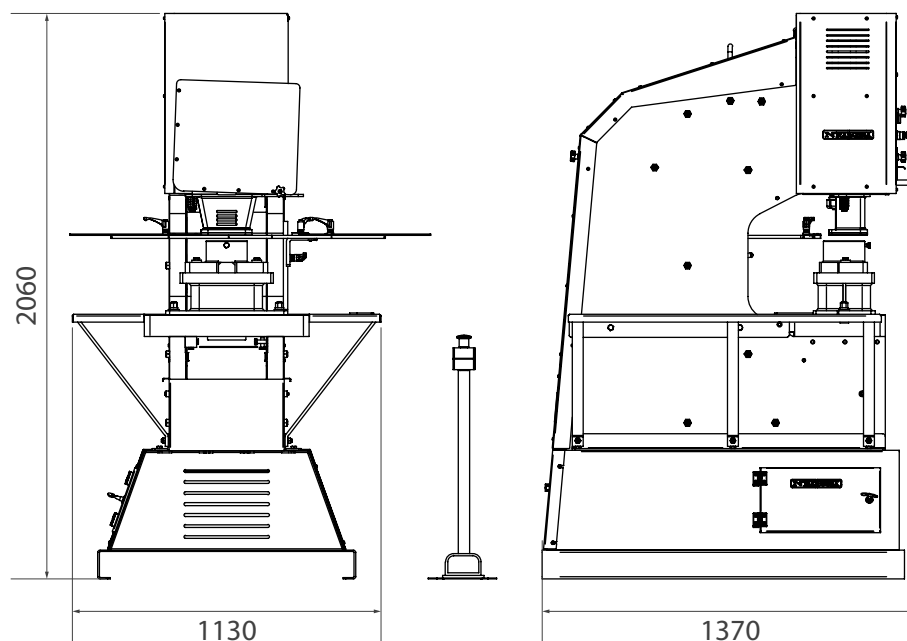

PACKAGING CHARACTERISTICS

- Tariff Item Code: 84624900
- Lower bench palletized to easily transport the machine to the workplace or store it in case of lacking space.
- The machine is shipped fully assembled.
- Pallet made of steel and 3 layer cardboard box suitable for seafreight.
- Optional: Fumigated wooden box NIMF15.

MX700

| | |
|--------------|---------------------|
| Width | 1200 mm |
| Depth | 1500 mm |
| Height | 2150 mm |
| Volume | 3,87 m ³ |
| Net Weight | 2000 Kg |
| Gross Weight | 2015 Kg |

INCLUDED ACCESSORIES FOR SECTION BENDING MACHINE

Fitting nut for punches and base holder for dies



> All nargesa hydraulic punching machines are equipped with the punching tool that includes the fitting nut for punches and the base holder for dies. The rest of accessories are optional, which means each customer equips his machine as desired.



> In optional accessories, at the bottom of the page, he'll find the list of all possible standard punches and dies.

Fitting nut for punches and base holder for dies

OPTIONAL TOOLING

Pround punches and dies, square punches, oval punches, rectangular,



> In nargesa we have a wide catalogue of punches and dies of all kinds. If the size the customer needs is not in the list, we can make it.

> In the PDF file you could see all the sizes we have.



Punches and dies for Nargesa MX700

Stripper tooling 90° adjustable 150x150 MX700

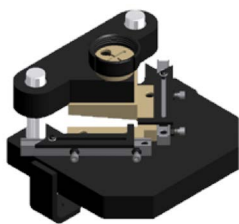

REF: 140-02-02-00001

- > Sheet stripping tooling, angle, etc.
- > Adjustable up to 150x150mm to 90° fix.

Max. Cutting capacity: 150x150x8mm.

Weight: 38 kg.

Optional tooling.

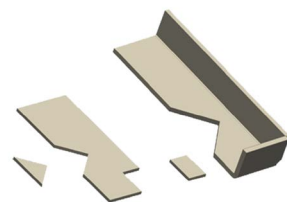

Ventilation grill tooling MX700

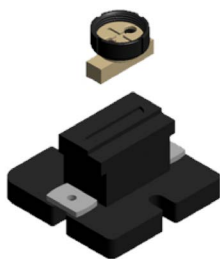

REF: 140-02-02-00031

- > Tooling to make ventilation grill in metal sheet. With adjustable punching operations since they're made one by one.

Optional tooling.

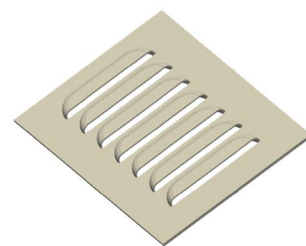

| Punching sizes | Max. Thickness | Weight |
|----------------|----------------|--------|
| 100x20mm | 2mm | 21 Kg. |

Folding tooling 170mm MX700

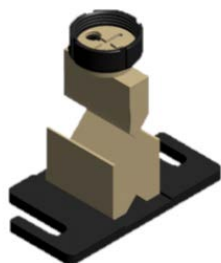

REF: 140-02-02-00034

- > Tooling to fold steel sheet and flat bar up to 170mm.
- > Punch 88°.
- > Die with 56mm and V 26mm V's.

Optional tooling.

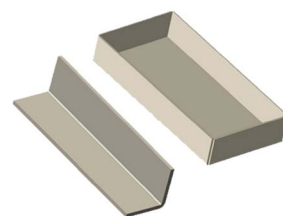

| Max. Folding length | Max. Thickness | Weight |
|---------------------|----------------|--------|
| 170mm | 8 to 12mm | 13 Kg. |

Folding tooling 350mm MX700

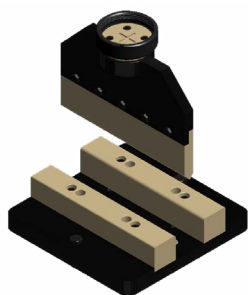

REF: 140-02-02-00035

- > Tooling to fold metal sheet and flat bar up to 350mm.
- > Punch: 88°.
- > Die with adjustable V of 120mm, 80mm, 40mm and 16mm.

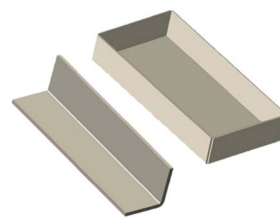

Optional tooling.

| Max. Folding length | Max. Thickness | Weight |
|---------------------|----------------|--------|
| 350mm | 20 mm | 45 Kg. |

Tooling to round off corners MX700



- > Tooling to round off the corners in metals sheets of different radius.

In the PDF file you will be able to see all kinds we have.



Tooling to round off corners MX700

Flattening extractor MX700



REF: 140-02-02-00042

- > Extractor that acts like flattening flat bars while punching so they cannot be distorted during that process.

Max. Thickness for flat bar or solid bar: 15mm.

Weight: 15 kg.

Optional tooling.

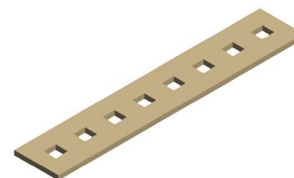

Angle cutting tooling MX700

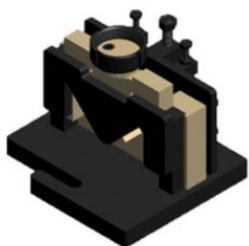

REF: 140-02-02-00036

> Tooling to cut angle to 90° and 45°.

Optional tooling.

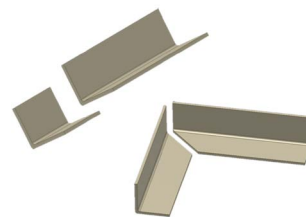

| Max straight cutting capacity | Max. Mitre cutting capacity | Weight |
|-------------------------------|-----------------------------|--------|
| 80x80 mm | 50x50 | 35 Kg. |

Arrow tooling for metal sheet MX700

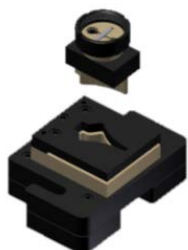

REF: 140-02-02-00041

> Tooling to punch steel sheet in arrow shape for fencing.

Max. Sheet thickness: 3mm.

Weight: 22 kg.

Optional tooling.

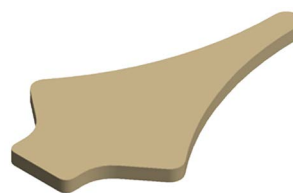

Arrows tooling for pipes MX700

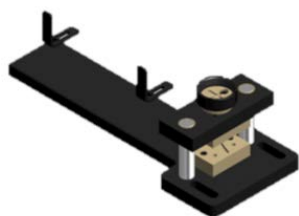

REF: 140-02-02-00040

> Tooling to flatten and cut pipe in arrow shape.
Suitable to different diameters.

Optional Tooling.

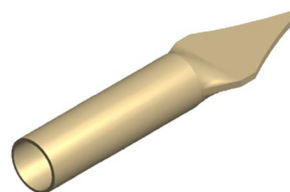

| Max. Pipe diameter | Min. Pipe diameter | Weight |
|--------------------|--------------------|--------|
| 30x2mm | 10x2mm | 20 Kg. |

Round bar cutting tooling MX700



REF: 140-02-02-00038

> Tooling to cut round solid bar from 3mm up to 35mm.

Optional Tooling.

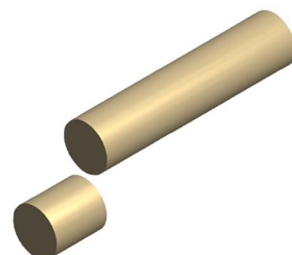

| Max. Cutting diameter | Min. Cutting diameter | Weight |
|-----------------------|-----------------------|--------|
| 35mm | 3mm | 16 Kg. |

Punch and die for locks



REF: 140-02-01-00036

> Punch and die to make locks holes in metal sheet.

> Necessary complements: cab60 and tap40.

Max. Thickness: 6mm.

Weight: 1 kg.

Optional tooling.

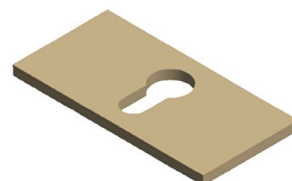

Pipe ends fencing tooling MX700

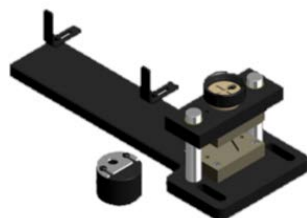

REF: 140-02-02-00039

> Tooling to flatten and punch the extreme of pipes for fencing.

> Admits different pipes diameters.

> The hole size is exchangeable.

Optional tooling.

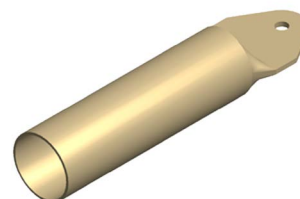

| Max. Pipe diameter | Min. Pipe diameter | Hole diameter | Weight |
|--------------------|--------------------|---------------|--------|
| 50mm | 10mm | Changeable | 24 Kg. |

Pipe notching tooling MX700



> Pipe notching tooling from Ø16 to Ø60mm. It consists of cutting the extreme of a pipe so it can be joined to another one perpendicularly.

> In the PDF file you will be able to see all kinds and sizes we have.

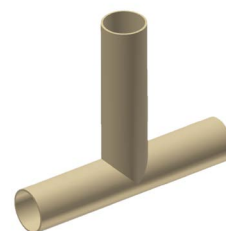

Pipe notching tooling MX700

Flat bar round end tooling MX700



> Tooling to make all kinds of flat bars with round ends, with or without hole, straight, round... Very used as handles, stands, etc...

> Starting from a metal strip, a piece with the desired length comes out of it with every stroke.

> In the PDF file you will see all kinds of shapes and sizes we have.



Flat bar round end tooling MX700

Tooling for punching angle and U profile

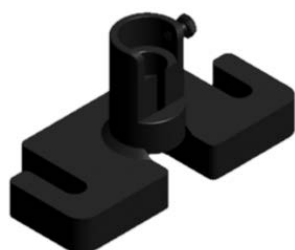

REF: 140-02-01-00031

> Tooling to punch angles.

> Exchangeable punches and dies of different sizes.

Optional tooling.

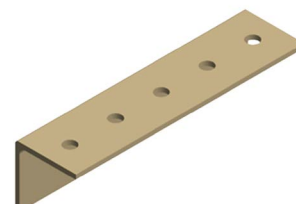

| Max. Hole diameter | Min. Hole diameter | Weight |
|--------------------|--------------------|--------|
| 28mm | 2mm | 9 Kg. |

Set of cutting and shaping die holders for MX700

REF: 140-02-02-00045

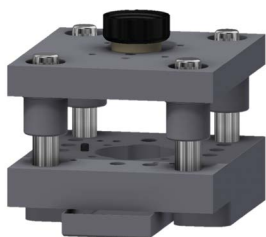

> Set of die holders to be adapted cutting and shaping tooling for decorative flower elements.

Pieces per set: 2.

Weight: 52,5 kg.

Optional tooling.

VIDEO
Instructions book for
cutting and shaping tools

Flower cutting die D65 8 petals MX700

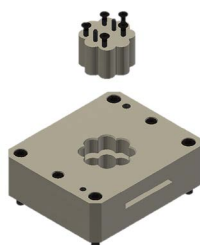

REF: 140-02-01-00043

> Die for cutting 8 petals flower shaped metal sheet, d65mm.

> For its use, it is required the die holder for cutting and shaping MX700 REF: 140-02-02-00045

For any other different designs, ask the manufacturer.

Optional tooling.



| Pieces per set | Thickness | Weight |
|----------------|---------------|----------|
| 2 | 1 - 1,5 - 2mm | 10,5 Kg. |

Flower inlaying tooling D65 8 petals MX700

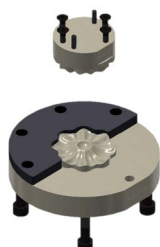

REF: 140-02-01-00044

> Die for moulding 8 petals flower shaped metal sheet, d65mm.

> For its use, it is required the die holder for cutting and shaping MX700 REF: 140-02-02-00045 and REF: 140-02-01-00043

For any other different designs, ask the manufacturer.

Optional tooling.



| Pieces per set | Thickness | Weight |
|----------------|---------------|---------|
| 2 | 1 - 1,5 - 2mm | 4,9 Kg. |

Flower cutting die D85 5 petals MX700

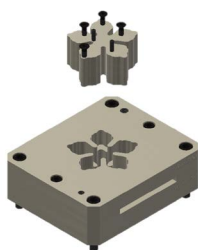

REF: 140-02-01-00045

- > Die for cutting flower shaped metal sheet, 5 petals with diameter 85mm.
 - > For its use, it is required the die holder for cutting and shaping MX700 REF: 140-02-02-00045
- For any other different designs, ask the manufacturer.



Optional tooling.

| Pieces per set | Thickness | Weight |
|----------------|---------------|----------|
| 2 | 1 - 1,5 - 2mm | 10,4 Kg. |

Flower inlaying tool D85 5 petals MX700

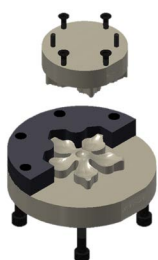

REF: 140-02-01-00046

- > Tooling for moulding 5 petal flower shaped metal sheet, diameter 85mm.
 - > For its use, it is required the die holder for cutting and shaping MX700 REF: 140-02-02-00045 and REF: 140-02-01-00045
- For any other different designs, ask the manufacturer.

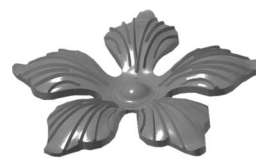

Optional tooling.

| Pieces per set | Thickness | Weight |
|----------------|---------------|---------|
| 2 | 1 - 1,5 - 2mm | 6,2 Kg. |

Leaf cutting die 108x42 MX700

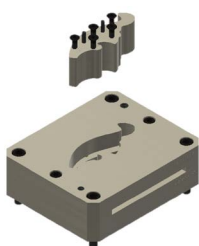

REF: 140-02-01-00047

- > Tooling for cutting leaf shaped, 108x42mm.
 - > For its use, it is required the die holder for cutting and shaping MX700 REF: 140-02-02-00045
- For any other different designs, ask the manufacturer.



Optional tooling.

| Pieces per set | Thickness | Weight |
|----------------|---------------|----------|
| 2 | 1 - 1,5 - 2mm | 10,2 Kg. |

Flower inlaying tool 108x42 left MX700

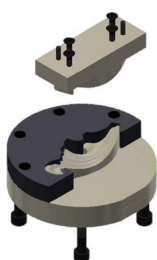

REF: 140-02-01-00048

> Tooling for moulding 108x42mm leaf shaped metal sheet, left.

> For its use, it is required the die holder for cutting and shaping MX700 REF: 140-02-02-00045 and REF: 140-02-01-00047

For any other different designs, ask the manufacturer.

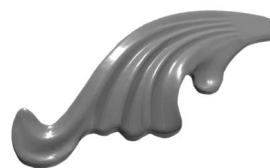

Optional tooling.

| Pieces per set | Thickness | Weight |
|----------------|---------------|---------|
| 2 | 1 - 1,5 - 2mm | 6,2 Kg. |

Leaf inlaying tool 108x42 right MX700



REF: 140-02-01-00049

> Tooling for moulding 108x42mm leaf shaped metal sheet, right.

> For its use, it is required the die holder for cutting and shaping MX700 REF: 140-02-02-00045 and REF: 140-02-01-00047

For any other different designs, ask the manufacturer.



Optional tooling.

| Pieces per set | Thickness | Weight |
|----------------|---------------|---------|
| 2 | 1 - 1,5 - 2mm | 6,2 Kg. |

Flat bar cutting tooling 200x20mm MX700

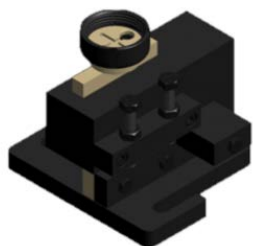

REF: 140-02-02-00002

> Tooling to cut metal sheet or flat bar from 0.8mm up to 20mm thickness.

Max. Cutting capacity: 200x20mm.

Weight: 54 Kg.

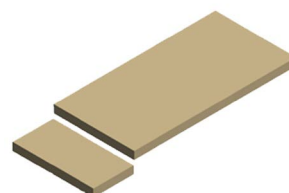

Optional tooling.

Flat bar cutting tooling 100x12mm MX700



REF: 140-02-02-00037

> Tooling to cut metal sheet or flat bar from 0.8mm thickness up to 12mm.

Max. Cutting capacity: 100x12mm.

Weight: 29 Kg.

Optional tooling.

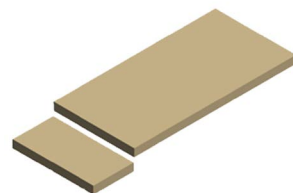

Serrated-edges leaf cutting die MX700



REF: 140-02-01-00052

> Die for cutting serrated-edges leaf 115x50mm.

> For its use, it is required the die holder for cutting and shaping MX700 REF: 140-02-02-00045

For any other different designs, ask the manufacturer.

Optional tooling.



| Pieces per set | Thickness | Weight |
|----------------|---------------|----------|
| 2 | 1 - 1,5 - 2mm | 10,2 Kg. |

Serrated-edges leaf inlaying tool MX700



REF: 140-02-01-00055

> Tooling for molding serrated-edges leaf 115x50mm.

> For its use, it is required the die holder for cutting and shaping MX700 REF: 140-02-02-00045 and

REF: 140-02-01-00052

For any other different designs, ask the manufacturer.

Optional tooling.



| Pieces per set | Thickness | Weight |
|----------------|---------------|----------|
| 2 | 1 - 1,5 - 2mm | 16,4 Kg. |

Bifoliate leaf cutting die MX700

REF: 140-02-01-00051



- > Die for cutting bifoliate leaf shaped 70x65mm.
 - > For its use, it is required the die holder for cutting and shaping MX700 REF: 140-02-02-00045
- For any other different designs, ask the manufacturer.



Optional tooling.

| Pieces per set | Thickness | Weight |
|----------------|---------------|----------|
| 2 | 1 - 1,5 - 2mm | 10,5 Kg. |

Bifoliate leaf inlaying tool right MX700

REF: 140-02-01-00053



- > Tooling for molding bifoliate leaf 70x65mm, right.
 - > For its use, it is required the die holder for cutting and shaping MX700 REF: 140-02-02-00045 and REF: 140-02-01-00051
- For any other different designs, ask the manufacturer.



Optional tooling.

| Pieces per set | Thickness | Weight |
|----------------|---------------|----------|
| 2 | 1 - 1,5 - 2mm | 17,3 Kg. |

Bifoliate leaf inlaying tool left MX700

REF: 140-02-01-00054



- > Tooling for molding bifoliate leaf 70x65mm, left.
 - > For its use, it is required the die holder for cutting and shaping MX700 REF: 140-02-02-00045 and REF: 140-02-01-00051
- For any other different designs, ask the manufacturer.



Optional tooling.

| Pieces per set | Thickness | Weight |
|----------------|---------------|----------|
| 2 | 1 - 1,5 - 2mm | 17,3 Kg. |



MX340G

- > Hydraulic power: 40 Tn.
- > Working speed: 7,1 mm/sec.
- > Return speed: 9,3 mm/sec.
- > Punch displacement: 100 mm.
- > Neck: 180 mm.
- > Table Dimensions 245x265 mm.
- > Swinging front safety protection.
- > Activation with safety pedal.
- > Digital display.
- > Parts and strokes counter.
- > Alarm diagnose.
- > Motor power: 2,2 KW/ 3 HP.

MX700

- > Hydraulic power: 70 Tn.
- > Working speed: 9 mm/sec.
- > Return speed: 14 mm/sec.
- > Punch displacement: 160 mm.
- > Neck: 350 mm.
- > Table dimensions 600x350 mm.
- > Swinging front safety protection.
- > Activation with safety pedal.
- > Digital display.
- > Parts and strokes counter.
- > Alarm diagnose.
- > Motor power: 5,5 KW/ 7,5 HP.



OUR RANGE OF MACHINERY



IRON WORKERS



NON-MANDREL PIPE
BENDER



HORIZONTAL PRESS
BRAKES



SECTION BENDING
MACHINES



CNC SECTION BENDING
MACHINES



LASER WELDING
EQUIPMENT



TWISTING/SCROLL
BENDING MACHINES



HYDRAULIC PRESS
BRAKES



HYDRAULIC SHEAR
MACHINES



GAS FORGES



IRON EMBOSSING
MACHINES



END WROUGHT IRON
MACHINES



BROACHING MACHINES



POWER HAMMERS



BLACKSMITH FORGING
PRESS

WARRANTY

Nargesa machines have 3 years warranty provided that the customer registers it in our website. Otherwise it would be only one year warranty. This one encloses any manufacturing default all along these 3 years for components. Any misuse is excluded from this condition. Labor, back and forth shipping and any eventual repair, are not included in this warranty.

Partner companies



SHIPMENT EVERYWHERE

Nargesa will arrange transport up to final destination, whenever the customers asks for so. There is also the possibility for the customer to arrange the shipment himself with his own agency.

TECHNICAL ASSISTANCE

All our customers have access to technical support quickly and efficiently. 90% of incidences are solved out on the phone, mail, Skype or videoconferencing in less than 24hours. In case of needing presencial technical assistance, we may as well send a technician to the customer's facilities.

Follow us on

PRADA NARGESA, S.L.

Ctra. De Garrigàs a Sant Miquel s/n

17476 Palau de Santa Eulalia (Girona) Spain

Tel. +34 972 568 085

www.nargesa.com

nargesa@nargesa.com



This information might undergo changes